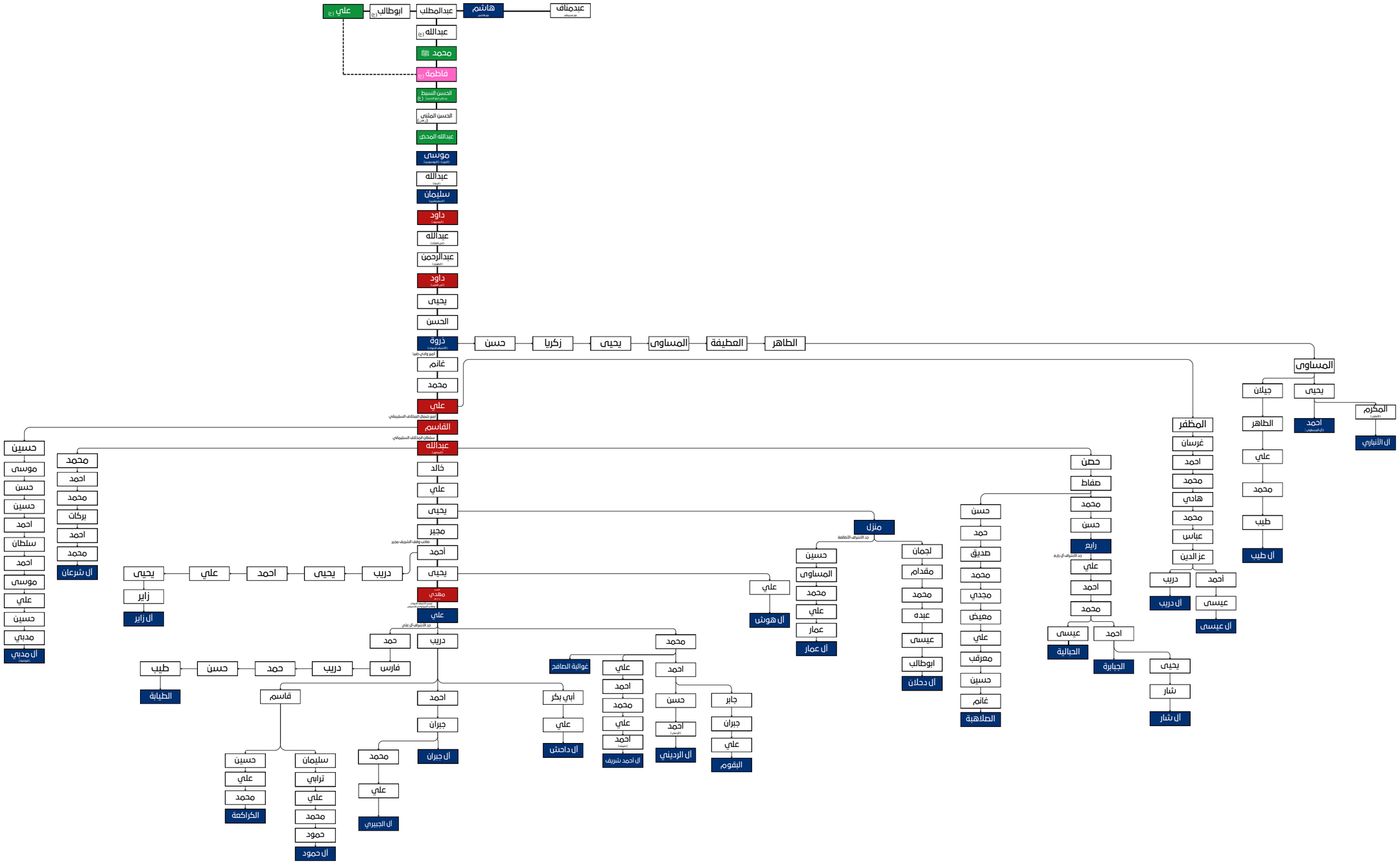فــروع الأشــراف الــذروات